

Revised Plan
Dt: 5.1.2005

CMDA (B)/15 No. 1
C. No. B1/2866/2005
Asst. ...
Scrutiny
A. A. ...
A.P. ...
D.P. ...

PROPOSED RESIDENTIAL APARTMENTS
AT RS.NO.3646/2, PLOT NOS.4(PART)&5, NEW
DOOR NO.18, BLOCK NO.72, (AS PER
PATTARS.NO.3646/12.15), BAWA ROAD,
MYLAPORE VILLAGE, MYLAPORE-TRIPLICANE
TALUK, CHENNAI.4.
(OLD DOOR NO 24, NEW DOOR NO 18)

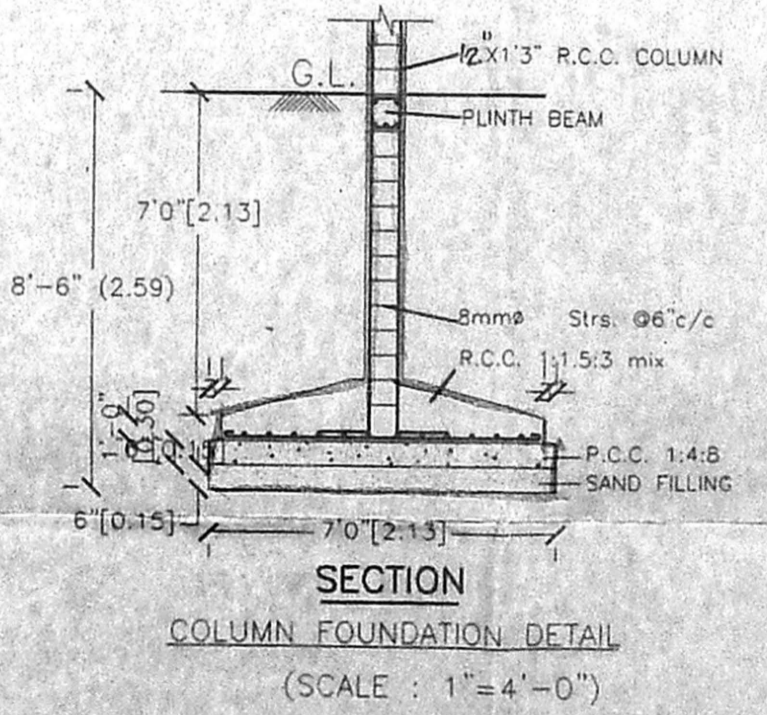
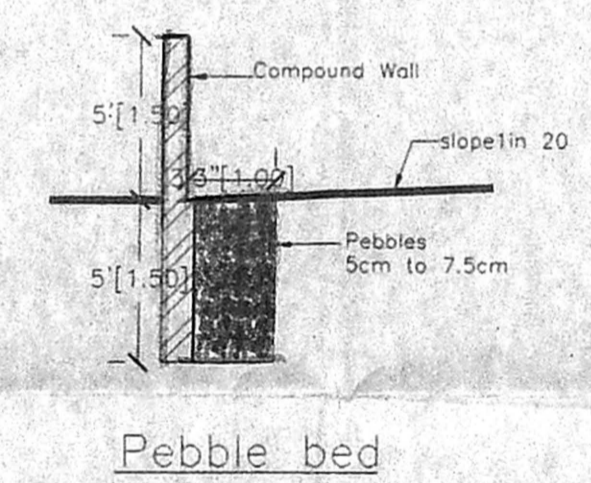
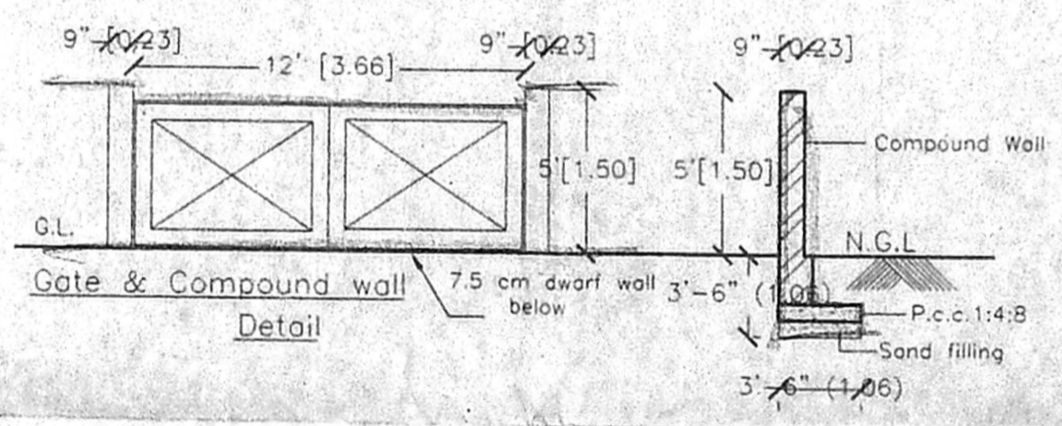
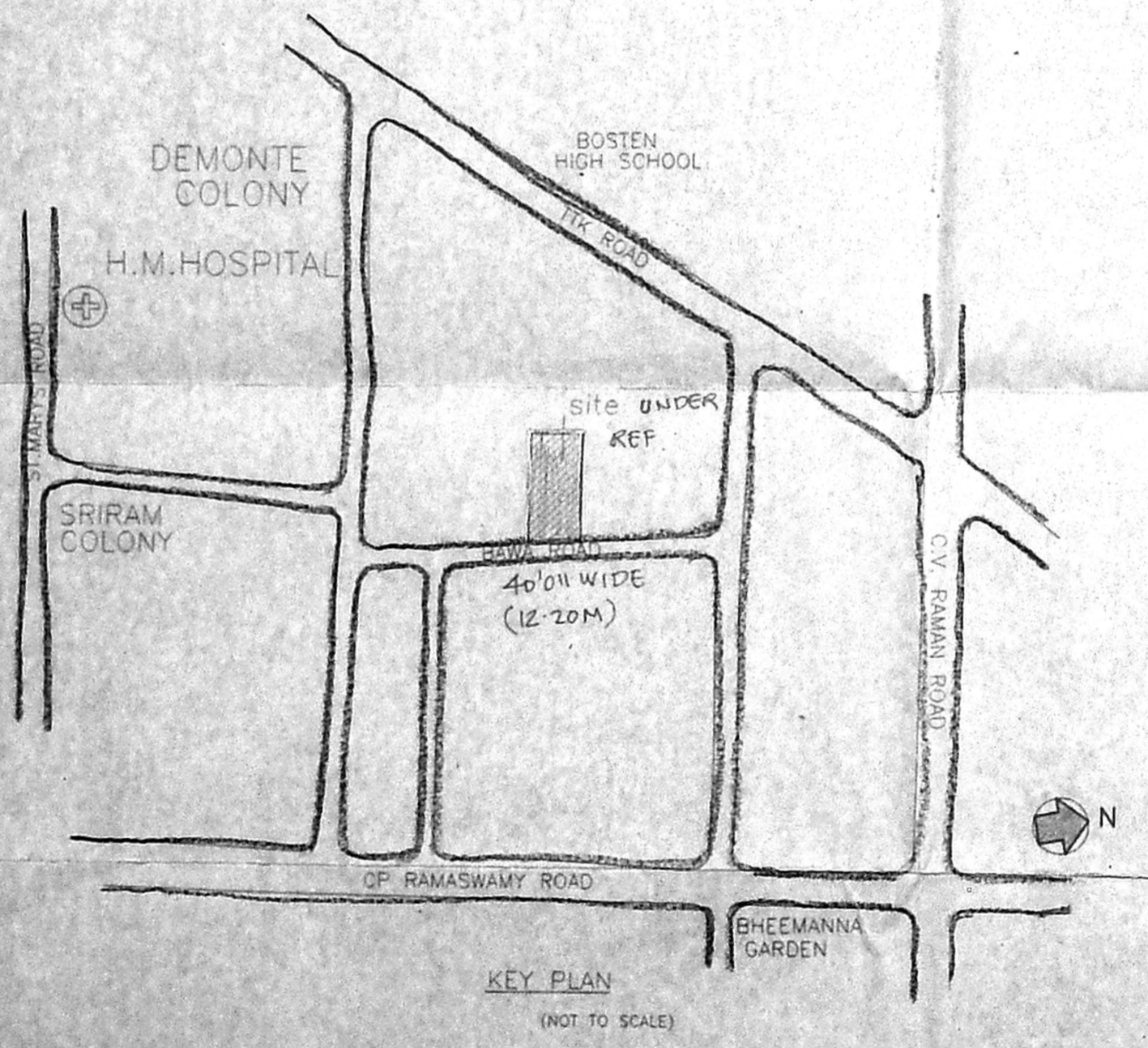
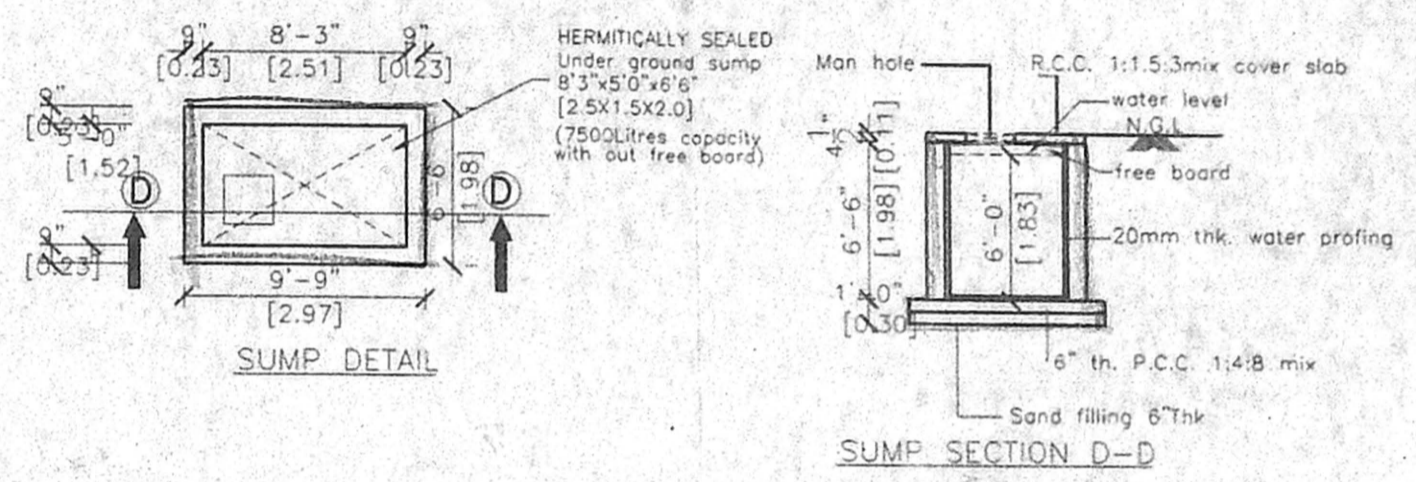
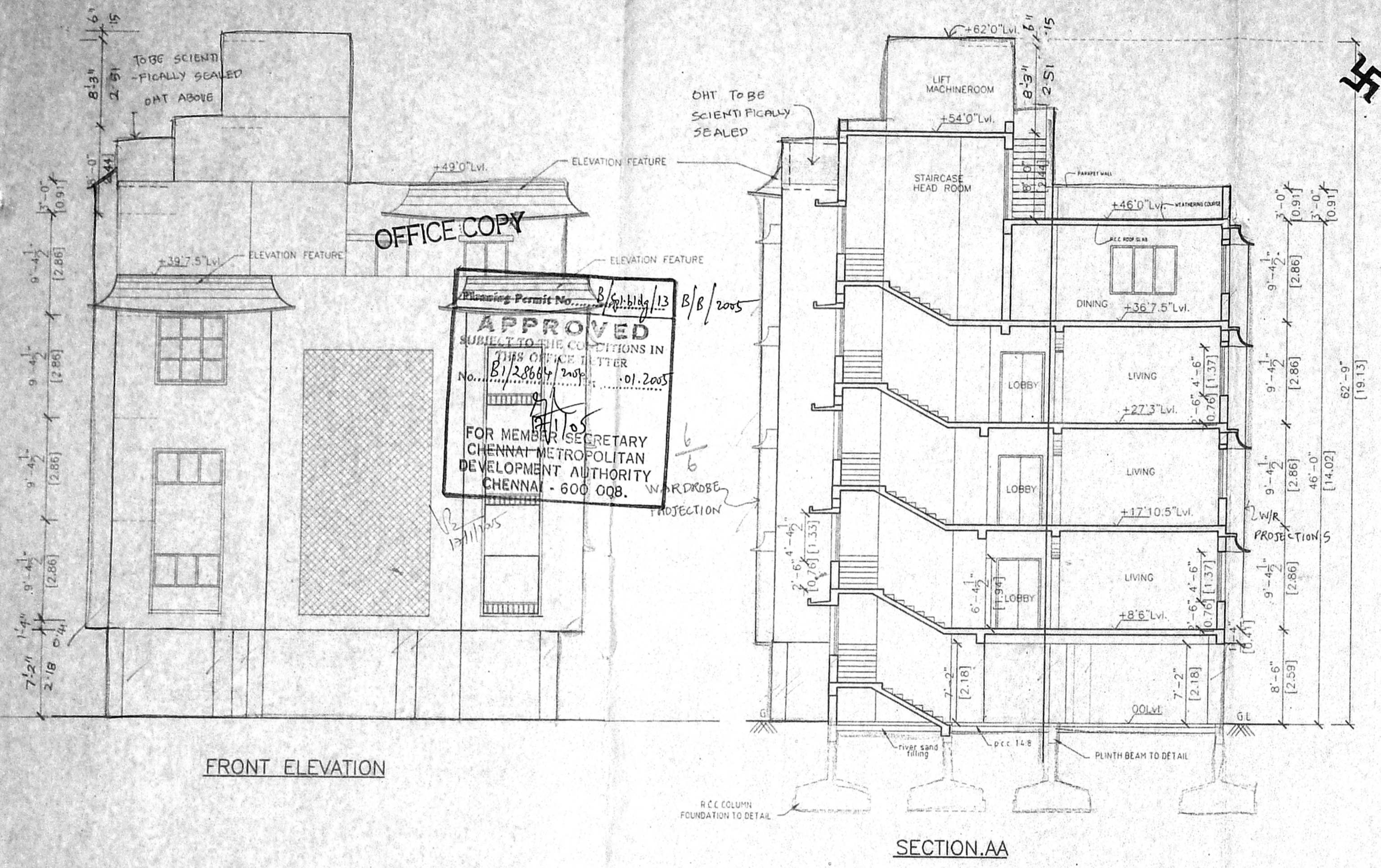

NOTE: 12"X13" COLUMN
SIZE IN STILT PARK FLOOR
AND ALL OTHER FLOOR
WILL BE 8"X13"

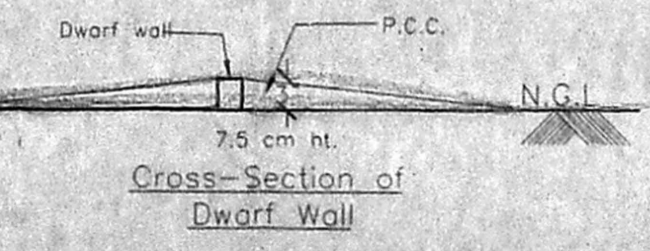

COLOUR CODE REFERENCE	
Proposed shown thus	
Road shown thus	
Site shown thus	
Drawn : R.LATHA	Checked : <i>[Signature]</i>
Approved :	
Drg.No: 443/02/R3	Sheet No: 2/2
Scale : 1"=8'0"	
Date : 09-09-04	

SANCTION DRAWING

[Signature]
SHEILA SRI PRAKASH
B.A.R.C. F.I.A. M.C.A.
SHEILA ARCHITECTS &
INTERIOR DESIGNERS
16, 1 CRESCENT PARK ROAD
GANDHI NAGAR, CHENNAI-600 020

OWNER: *[Signature]* ARCHITECT: *[Signature]*

shilpa
Architects & Interior Designers
16, 2nd Crescent Park Road,
Gandhi Nagar, MADRAS - 600 020
Phone: 4412508, 4419387

NOTE: ALL DIMENSIONS ARE IN METRE.
AND FOOT